

Conductor Score Hank Levy
Pegasus
 As recorded by the Stan Kenton Orchestra

(♩ = 90)

bass Solo

222

FLUGEL, ALTO, BASS

mp

9

(222)

17

TRUM.

25

222

TRUM.

222

33

222

TRUM.

Pegasus - PG. 2 - Conductor Score

41

49

57

65

Pegasus - PG. 3 - Conductor Score

73 FLUGEL Solo
Double TIME FEEL
Dm EbM7 Dm EbM7 A7
Dm EbM7 Dm EbM7 A7
(222) 222

81 MORE FLUGEL Solo
SAXES
Dm Dm EbM7 Bbm7 A EbM7 Gm7 F EbM7 A7 (222) A7

89
Dm Eb Dm
TROM.
222

97 MORE FLUGEL
Eb Eb
(222) BRASS.
Dm Dm7 C Bbm7 Bbm7 A

105
A7 Dm
BRASS f 222
Bbm7

Pegasus - PG. 4 - Conductor Score

MORE FLUGEL Solo

SAXES

Bbm7 Am7 222 Bbm7 Am7

113

Gm Ebm7

(222) Am7 TRUM

Em7

BASS

121

222

SAXES

Dm Ebm7 Dm Dm

222

129

FLUGEL

Dm Dm/c Bbm7

Eb Eb EmA7

Bbm7

Gm A7 135 Dm Dm

222

SAX

mf decresc

Pegasus - PG. 5 - Conductor Score

222

BRASS > $\frac{f}{mp}$ 222

143 ALTO Solo

Dm EbM7 Em7 A7 A

222

151

Dm Dm EbM7 BbM7 Bb A Gm7 Gm7 F

BRASS mp

Em7 A7 159 Dm Dm Em7 Eb

SAX 222

Dm EbM7

Dm Eb A7 167 Dm

Dm Eb A7 Dm

Dm Bb Bb A Gm7 A7

TROM 222

Pegasus - PG. 6 - Conductor Score

BRASS JAZZ FEEL

175

more Alto

Dm F# Eb

A7 Dm Dm Bb7 A7

183

Dm Dm G7 Eb7

Fl. ALTO, BARI.

mp 222

191

A7 Bb Am

222

Bb Am

Pegasus - PG. 7 - Conductor Score

199

TROM.

CRES

222

TRAPS.

222

44

211

A SANS

TROM.

44

PL, ALTO, BARI

222

44

225

222

p

Pegasus - PG. 8 - Conductor Score

- Staff 1: *222*, *no Solo*, *half rest*, *pick up to 9*, *57*
- Staff 2: *222*, *#*
- Staff 3: *65*, *sol*, *mf*
- Staff 4: *f*
- Staff 5: *22*, *73*, *6*
- Staff 6: *81*, *mf*, *#*
- Staff 7: *mf*, *222*, *89*, *6*
- Staff 8: *97*, *44*
- Staff 9: *222*, *222*, *105*, *mf*, *222*
- Staff 10: *222*, *f*, *mf*, *222*

TURN PAGE (6 Bars Rest)

as is

Bmi

G7

F#7

183 B

solo 222

191

222

mt

199

222

222

cresc

211

222

#

solo

219

#

mt

222

225

222

4

233

5

Pegasus

As recorded by the Stan Kenton Orchestra

Alto Saxophone 2

Hank Levy

TURN PAGE (6 bars rest)

2ND ALTO

143 7 151 8 159

167 4

175 ff

183

2

191 8 199 8 222 sfz

211 8 222 ff

219 18

Pegasus

FROM THE MUSIC LIBRARY
OF ~~THE~~

As recorded by the Stan Kenton Orchestra

Hank Levy

Tenor Saxophone 1

Handwritten annotations and performance markings on the musical score:

- Measures 9, 17, 25, 33, 41, 49, 57, 65, 73, 81: Rests marked with "8".
- Measures 17, 25, 33, 41, 49, 57, 65, 73, 81: Trills marked with "222".
- Measures 33, 41, 49, 57, 65, 73, 81: Accents marked with ">" above notes.
- Measure 81: An accent mark (^) above the final note.

TURN PAGE

159

Pegasus

FROM THE MUSIC LIBRARY
OF ~~THE~~

As recorded by the Stan Kenton Orchestra

Tenor Saxophone 2

Hank Levy

84 6 97

222 222

222

222 113 6 222

121

129 2 222

135 222

143 7 151 8

159

167 4

TURN PAGE

2ND TENOR

Pegasus

Baritone Saxophone

As recorded by the Stan Kenton Orchestra

Hank Levy

222 222 222

57 7 65 soli

end soli

73 6 81

222 89

6 97

222 222 105

222

222 113 6 222

121

Bar. Sax

Pegasus

FROM THE MUSIC LIBRARY
OF GLENN J. ~~WILLIAMS~~

As recorded by the Stan Kenton Orchestra

Trumpet 1

Hank Levy

8 9 8 17 8 25 *unison*

222

222 33 6

41 8 49 6 *early* 222

57 222

65 4

222 73 *ff*

6 81 8 89 8

TURN PAGE

1st TRUMPET

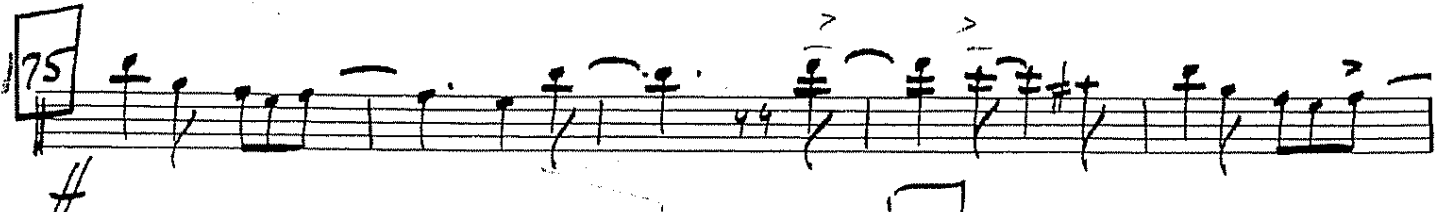
175 

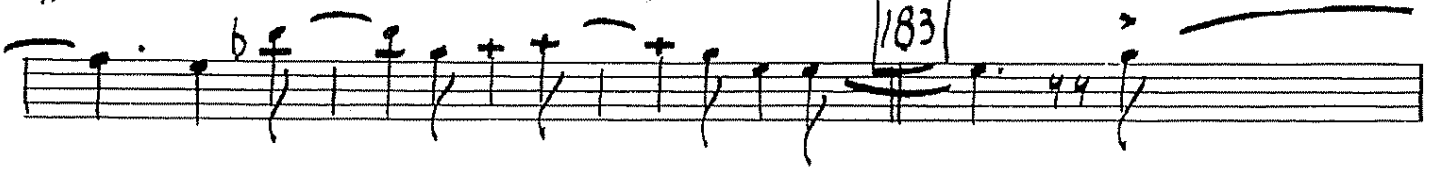

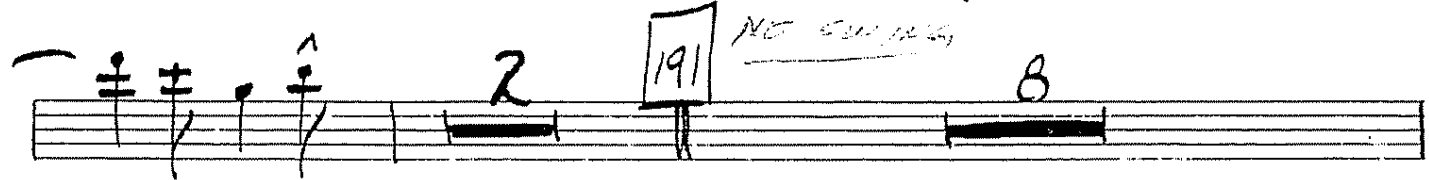

199 

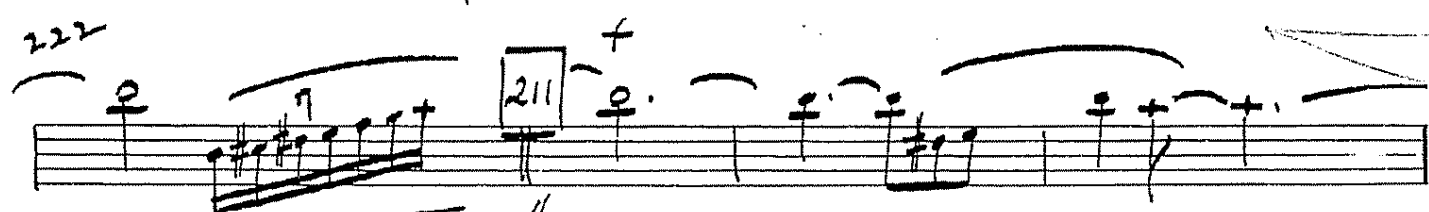

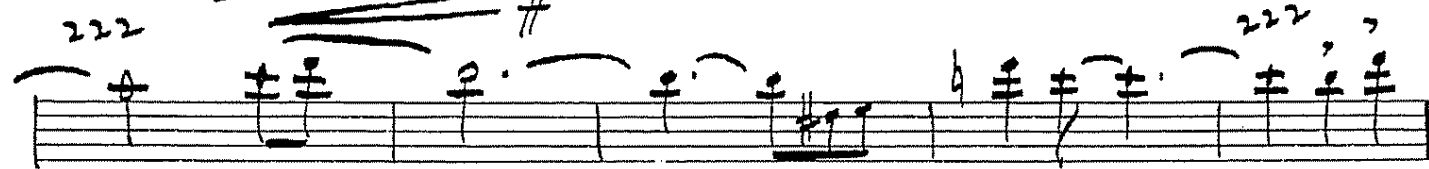

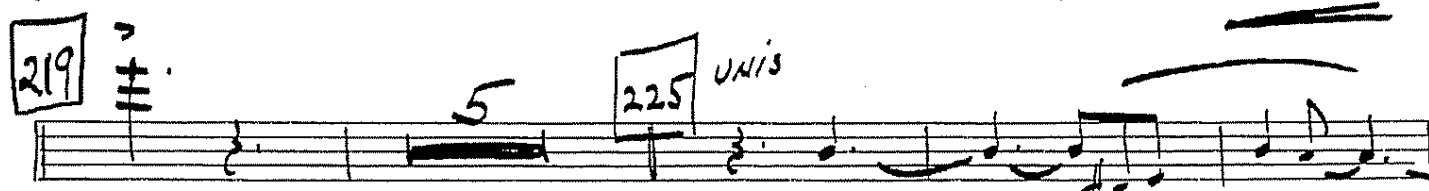
219 

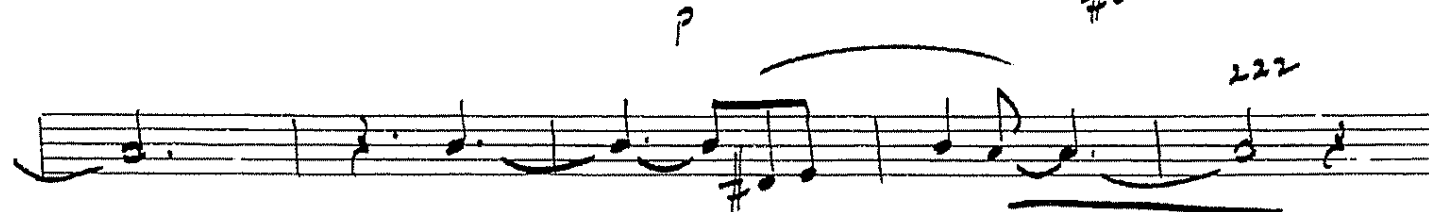

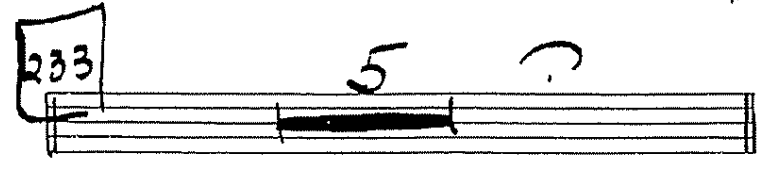
233 

Pegasus

As recorded by the Stan Kenton Orchestra

Trumpet 2

Hank Levy

- Measure numbers: 8, 9, 8, 17, 8, 25, 33, 41, 49, 6, 57, 65, 73, 81, 89, 8.
- Handwritten notes: "UNISON." above measure 25; "p" below measure 25; "222" above measures 25-33, 33-41, 41-49, 57-65, 65-73, 81-89; "6" above measures 6, 41, 49, 81, 89; "4" above measure 65; "tr" above measure 65; "222" above measure 73; "6" below measure 81; "8" below measures 89 and 8.
- Other markings: A sharp sign (#) below measure 57; a double bar line with a sharp sign (#) below measure 73; a double bar line with a sharp sign (#) below measure 89.

TURN PAGE

2ND TRUMPET

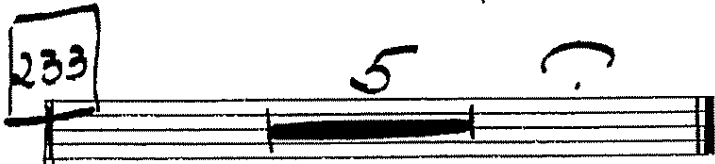
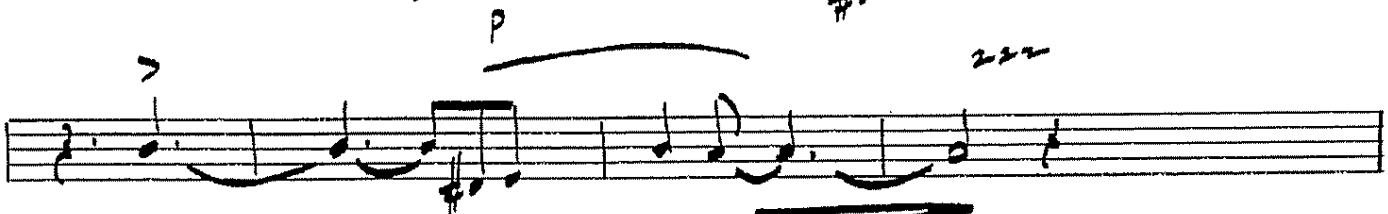
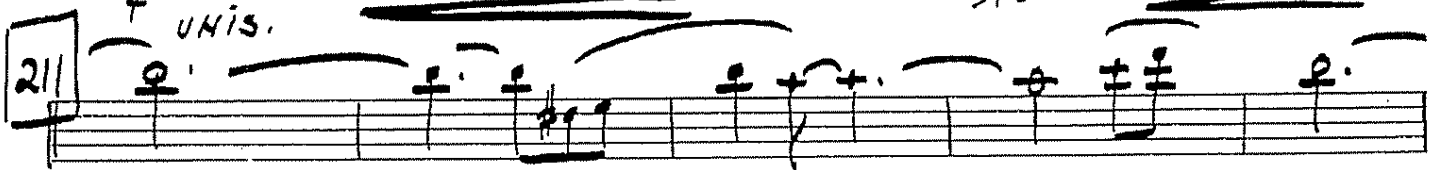
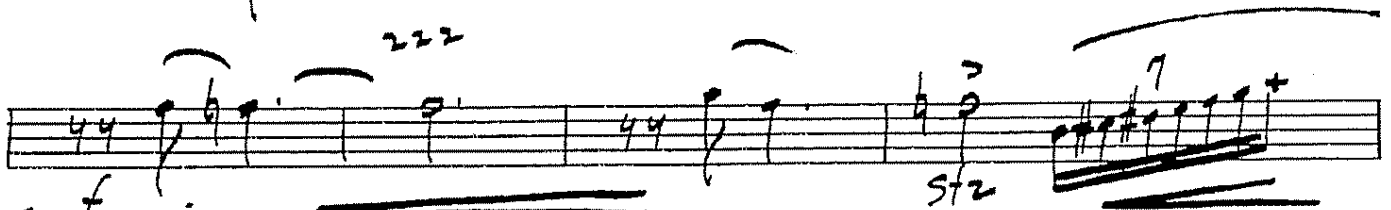
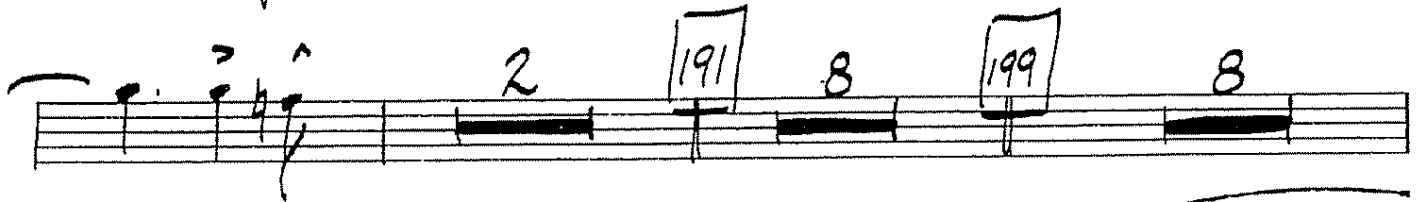

Pegasus

FROM THE MUSIC LIBRARY
OF GLENN J. [scribble]

As recorded by the Stan Kenton Orchestra

Trumpet 3

Hank Levy

Other annotations include '222' written above several measures, and various musical notations such as slurs, accents, and dynamic markings.

TURN PAGE

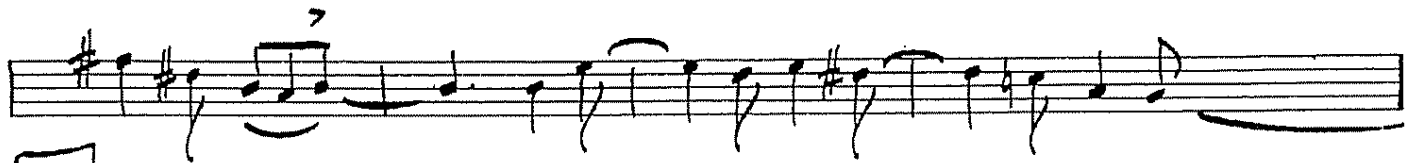

183

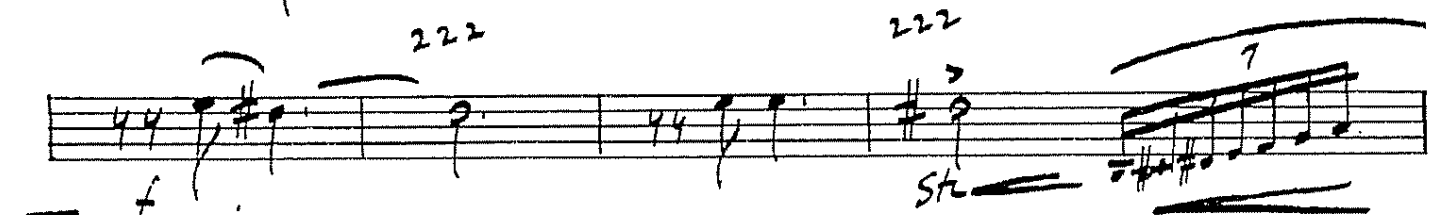
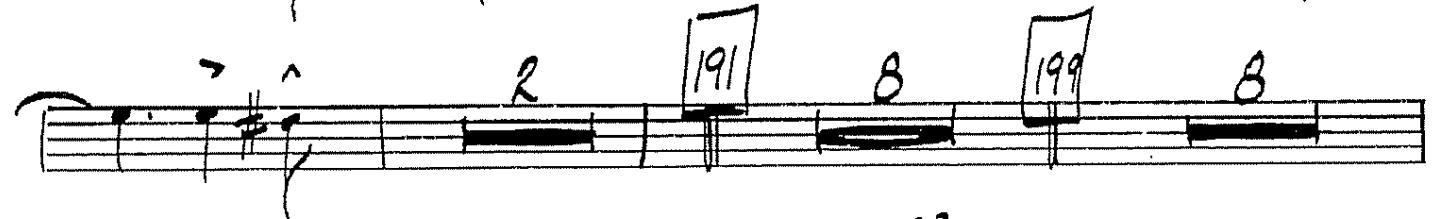
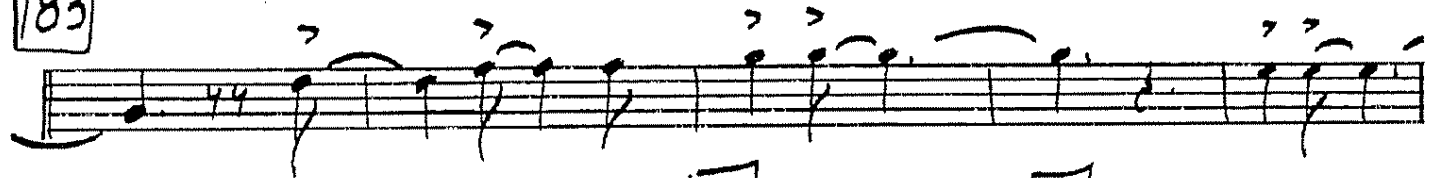

211

f UNIS

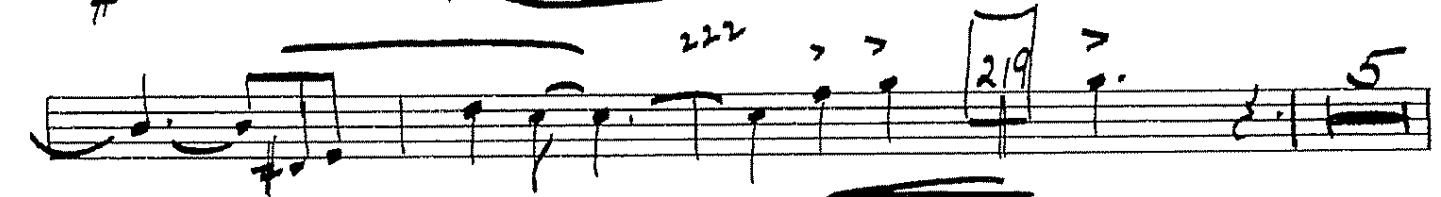
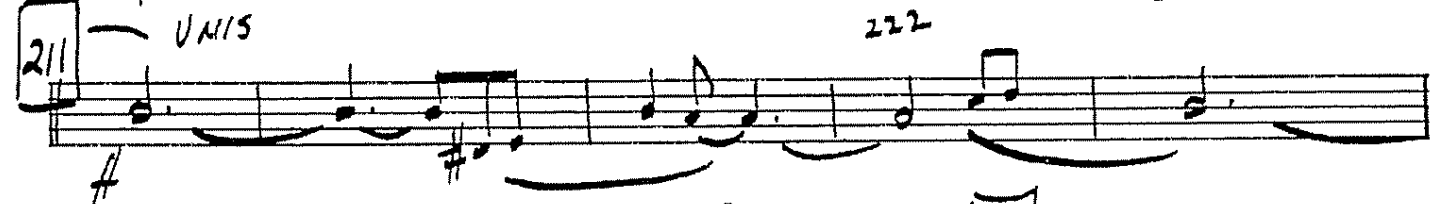

225

UNIS

233

Pegasus

FROM THE MUSIC LIBRARY
OF GLENN J. [scribble]

As recorded by the Stan Kenton Orchestra

Trumpet 4

Hank Levy

8 9 8 17 8

25 222

222 33 6

41 8 49 6

57 222

65 4

222 73

6 81 8 89 8

TURN PAGE

4 2/3 TRUMPET

Pegasus

As recorded by the Stan Kenton Orchestra

Hank Levy

Flugelhorn 5 (Solo)

97

222

6 113 6 222

121

222 129

2 135 7

222 143 7 151 mp

222

159 8 167 6 SW 12/12

222

57 8 65 73 Solo Em FM7

222

FM7 Em FM7 F#m7 B7 81 Em Em/D

222

CM7 CM7/B Am7 Am7/E F#m7 B7 222

89 Em FM7 222 Em

F F 97 Em Em/D CM7 CM7/B

Am F 222 B7 Em 222 105 CM7

Bm7 222 Bm7 CM7 Bm7 222 Bm7

113 Am7 FM7 F#m7

B7 B7 (OPT.) Em FM7

Em FM7 B7 129 PLAY - Em Em/D

C C/B Am7 B7 135 Em

FM7 Em F

143 8 151

159 8

167 6 175

183

soli
222

191

mf

222

222

222

199

222

222

222

211

222

222

222

cresc - - - - -

211

222

222

222

211

8

soli

219

mp

222

225

233

4

5

233

5

Pegasus

As recorded by the Stan Kenton Orchestra

Hank Levy

Trombone 1

TURN PAGE

rit.

Pegasus

FROM THE MUSIC LIBRARY
OF GLENN J. [REDACTED]

As recorded by the Stan Kenton Orchestra

Trombone 2

Hank Levy

- Measure numbers: 8, 9, 17, 25, 33, 41, 49, 57, 65.
- Dynamics: *f*, *sf*.
- Articulation: accents, slurs, and breath marks.
- Other markings: *5 TAKE 1*, *222*, *6*, *5*.

The score concludes with the instruction "TURN PAGE".

199

mp *mf cresc*

211

222 *sfz*

219

5

225

p *222*

233

159 8 167 2

175

183

TURN PAGE

Pegasus

FROM THE MUSIC LIBRARY
OF GLENN J. [REDACTED]

As recorded by the Stan Kenton Orchestra

Trombone 3

Hank Levy

- Staff 2:** Continues the melodic line with notes and rests. Bar number 33 is boxed.
- Staff 5:** Contains a *222* marking and a *60 bars to 9* annotation. Bar number 57 is boxed.
- Staff 6:** Shows a *222* marking and a *4+* marking. Bar number 65 is boxed.

167

175

183

191

199

211

219

225

233

89

105

121

135

TURN PAGE

Pegasus

FROM THE MUSIC LIBRARY
OF GLENN J. [REDACTED]

As recorded by the Stan Kenton Orchestra

Trombone 4

Hank Levy

TURN PAGE

Pegasus

FROM THE MUSIC LIBRARY
OF GLENN J. [unclear]

As recorded by the Stan Kenton Orchestra

Trombone 5

Hank Levy

TURN PAGE

Pegasus

FROM THE MUSIC LIBRARY
OF GLENN J. [signature]

As recorded by the Stan Kenton Orchestra

Hank Levy

Piano

8

9 start

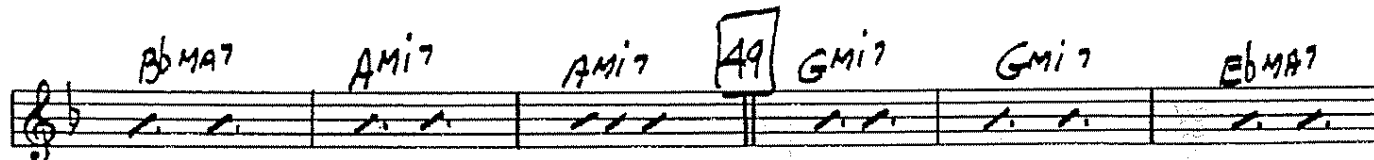
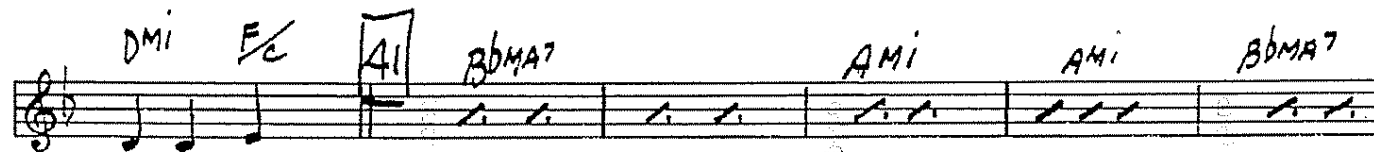
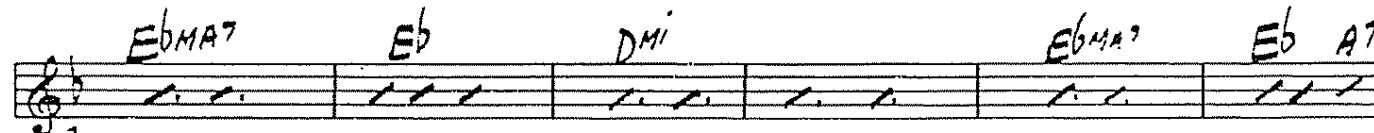
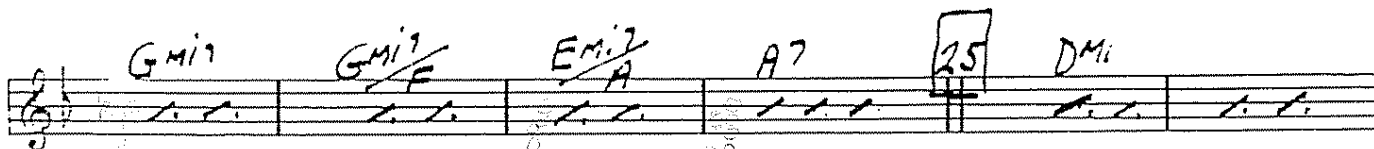
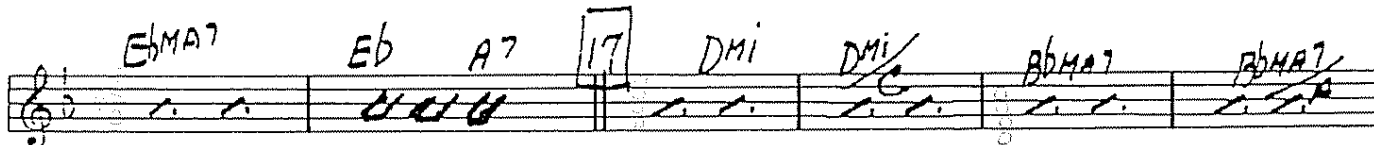
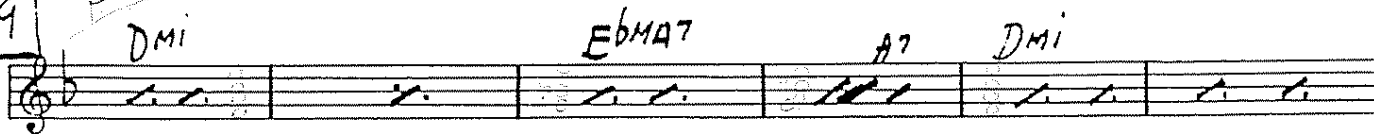

res tour

57 *50 to 9*

E♭MA7

Dmi Dmi E♭MA7 E♭ A7 Dmi Dmi

E♭ A7 65 Dmi Dmi/C B♭MA7 B♭MA7/A

Gmi7 Gmi7/F E♭MA7 E♭ EMI A7 73 Double TIME FEEL Dmi

E♭MA7 Dmi Dmi E♭MA7 EMI A7 81 Dmi Dmi7/C

B♭MA7 B♭/A Gmi7 Gmi7/F EMI7 A7

89 *Dmi E♭ E♭ Dmi E♭ E♭*

97 *Dmi Dmi/C B♭MA7 B♭/A E♭ A7 Dmi*

105 *B♭MA7 AMI7 4*

89

Dmi Eb Eb Dmi Eb Eb

97

Dmi Dmi/C BbMA7 Bb/A Eb A7 Dmi

105

BbMA7 A7mi7 A

113

Gmi7 EbMA7 E7mi7 A7 A7

121

Dmi EbMA7 Dmi Eb Eb A7

129

Dmi Dmi/C BbMA7 BbMA7/A Gmi7 A7 135 Dmi

EbMA7 Eb A7 Dmi EbMA7 A7 143 Dmi

EbMA7 E7mi7 A7 Dmi EbMA7 E7mi7 A7 151 Dmi

211

219

FROM THE MUSIC LIBRARY
OF CLARENCE J. BYFORD

Pegasus

FROM THE MUSIC LIBRARY
OF GLENN J. ~~JOHNSON~~

As recorded by the Stan Kenton Orchestra

Bass

Hank Levy

113

121

222

129

222

135

222

222

143

Comp for ALTO

Dm

E_b Em A₇ 4

151

222

59 comp for Alto

167

Chord progression: Dm EDM7 Dm Eb A7

222

175

183

222 don't pb

191

222

199

222

cresc - - - - -

222

211

FROM THE MUSIC LIBRARY
OF GLENN J. [signature]

Pegasus

FROM THE MUSIC LIBRARY
OF GLENN J. ~~SMITH~~

As recorded by the Stan Kenton Orchestra

Drums

Hank Levy

Double
Comp for Tapt.

73

222

4

81

222

89

222

97

222

222

105

222

4

113

222

121

222

#

129

222

135

222

222

143

COMP for Akto

222

4

Pegasus - Drums pg 3

151 (MORE ALTO) 222 4

159 *bahant 2* 8

167 5 222 *fill* > > >

175 8

183 5 *fill* 222 8

191 222 4

199 222 2

no 2 *cym* *cresc* 211

str 4

219 5 222 225 *mp*

mp

with bass

p *colla harmonica*

rit - - - - *f* - - - - *p*  *pp*